

Bradford OGM Resource Review**Bradford OGM Staff**

X	Stan Kobielski	X	Jason Rodrigue
	Jim Dougherty	X	Jack McLaughlin
X	Sheldon Winters	XX	Al Wetzel/Joe Gomola
X	Jeff Stevenson	X	Tony Scardina
X	Rick Hiemenz	XX	Julie Moyer/Mark Conn

REC'D
 2009 NOV 12 AM 9:03
 ALL INFORMATION CONTAINED
 HEREIN IS UNCLASSIFIED
 DATE 08-11-2010 BY 60322 UCBA/RG/JH

Supervisor Office Staff

X Brent Pence (All Cases)

X Paul Weese (All Cases)

Cat Woods (Cases with Wilderness/Wilderness Study Areas Issues)

Linda White (Cases with Wild & Scenic River Issues)

X Robert Wetherell (All of the above recreation cases plus cases with developed recreation facilities or impacts to heavily used dispersed areas)

OGM Case Number: B-049-11/08

OGM Operator: Duhring Resource Company

OGM Administrator: Sheldon Winters

All Paperwork Received: 11/01/08 Distributed: 11/08/08

Project Description/Remarks: Duhring Resource Company is proposing five (5) new wells in (Warrant 2752) Lot 8, Sheffield Township, Warren County. Access to these wells will be off of FR 148. Pipelines/Utilities are proposed along roads where possible, there are no cross country pipelines on the proposal map. Please see attached maps!

This lot is located near Cherry Run, is within the active Rock Run Timber Sale, and is in close to the North Country National Scenic Trail.

PLEASE NOTE: In his plan of operation Mr. Stewart has proposed using the stone from a pit in Lot 9 (Warrant 2445). IF the Forest Service does not allow/permit him to do so he wants to start paperwork to open a NEW pit for stone. ALSO, Duhring DOES NOT plan to purchase the timber and is requesting a Fell/Deck agreement be done. These issues will need to be addressed with either a letter or other communication to Duhring BEFORE marking timber & proceeding with the project. Please read attached Plan of Operations carefully!

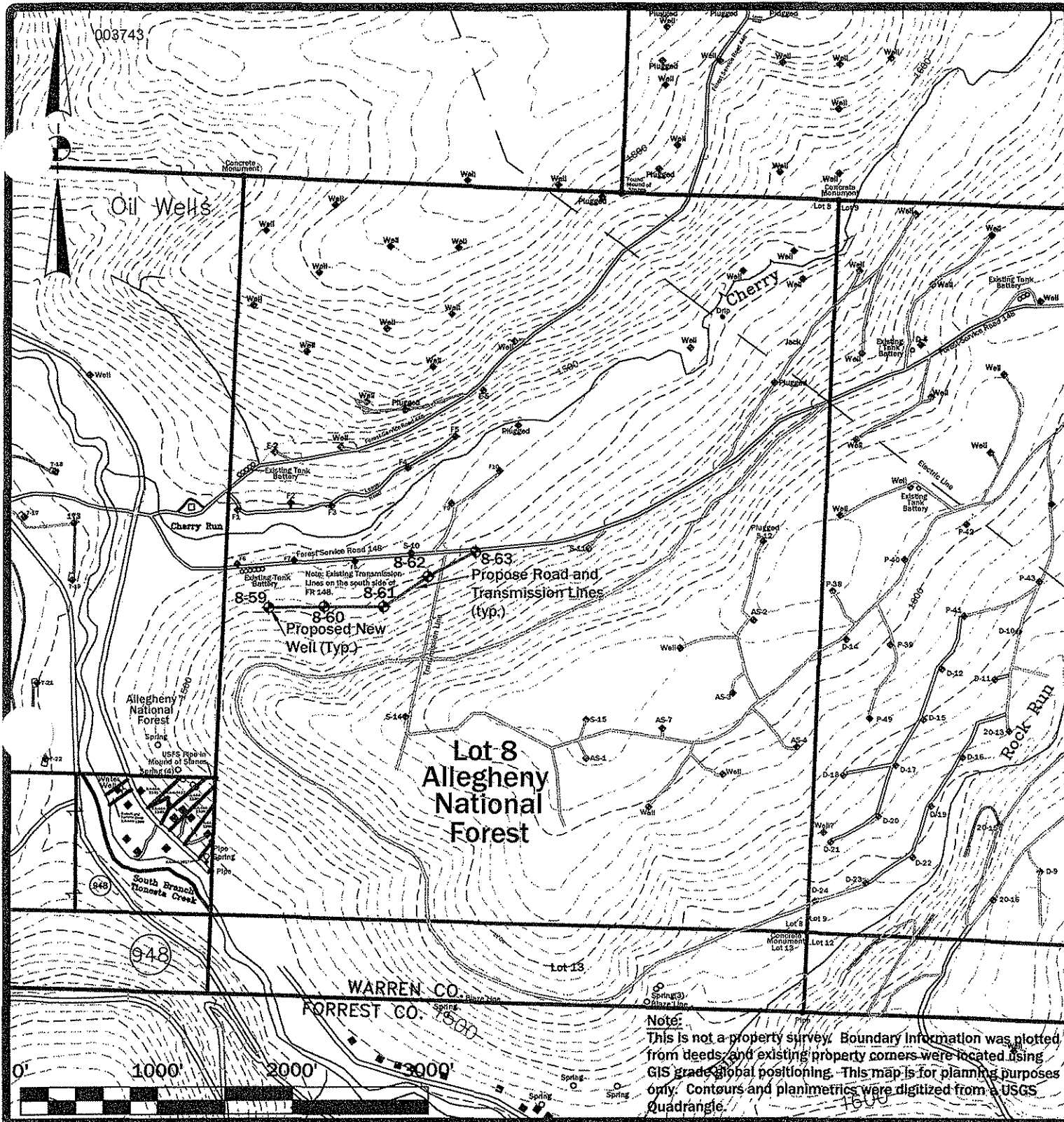

Scale: 1" = 1000'

Case B049 5 wells

Date: 10/07/2008



4 Harmer Street, Box 14 • Warren, PA 16365
 (814)723-1175 • Fax:(814)723-1176
 hampson@westpa.net

Exhibit – Site Plan

for
 Duhring Resource Company
 Lot 8

Allegheny National Forest

Sheffield Township, Warren County

Pennsylvania

11/8/08

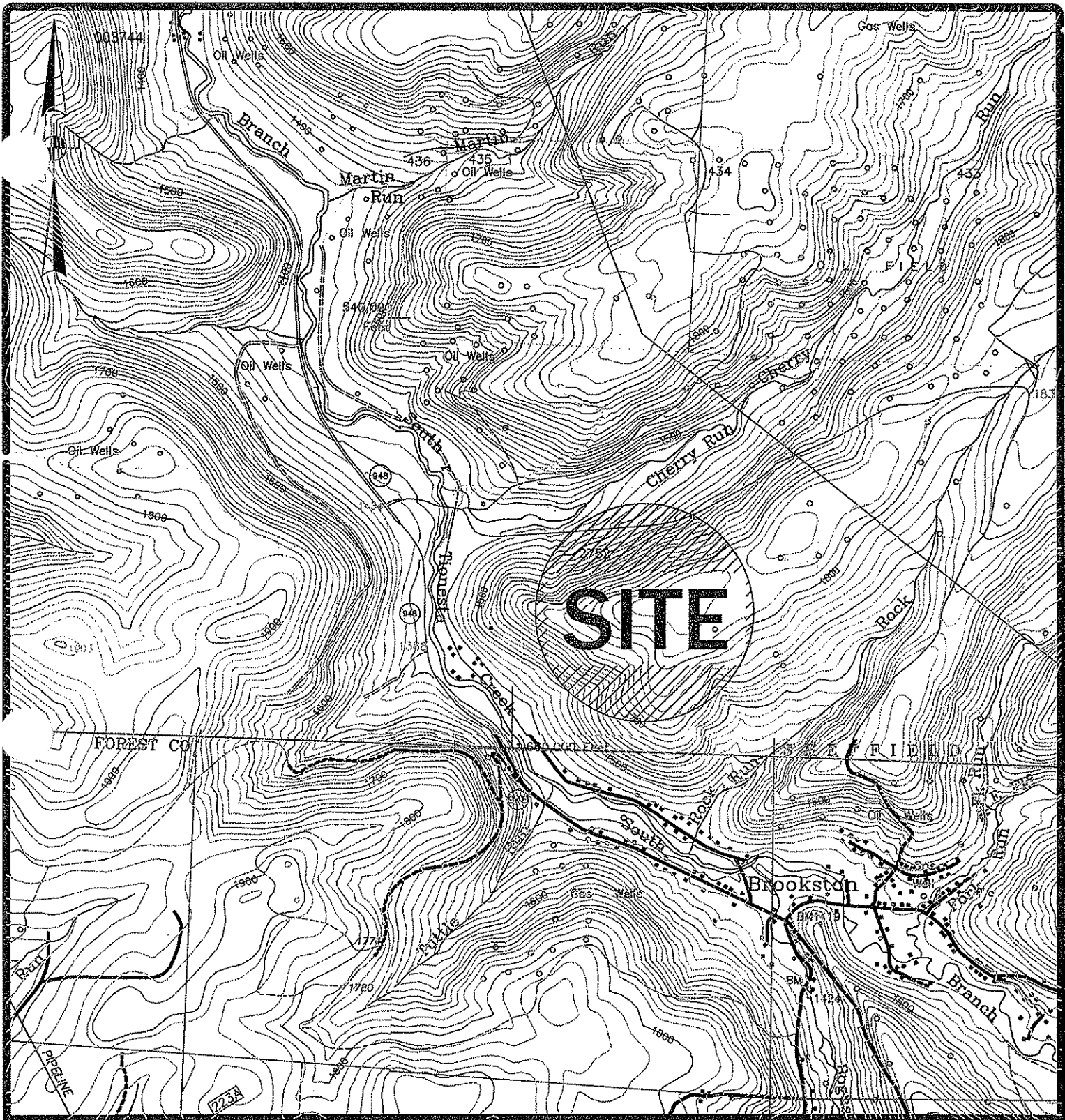

Scale: 1" = 2000'

Date: 10/07/2008



4 Harmer Street, Box 14 • Warren, PA 16365
 (814)723-1175 • Fax: (814)723-1176
 hampson@westpa.net

Exhibit-Location Map
 for
 Duhring Resource Company
 Cherry Run Area

Allegheny National Forest Wt.2752, Lot 8
 Sheffield Township, Warren County
 Pennsylvania

Duhring Resource Company
P.O. Box 726
Sheffield, PA 16347
814-968-3337

Plan of Operations for Lot 8,
Wells 8-59, 8-60, 8-61, 8-62, and 8-63,
Access Roads and Transmission Lines

Submitted to the Allegheny National Forest October 29, 2008

Duhring Resource Company (Duhring) is planning to drill five new wells on surface lands owned by the Allegheny National Forest Lot 8, Sheffield Township, Warren County.

Improvements will include roads to the wells, well locations, and any support structures (culverts, silt fence, pipelines, etc.) that will be needed to build well locations and complete and produce the wells. The roads, locations, and support structures will be constructed according to the typical specifications for oil and gas development as provided by the Pennsylvania Department of Environmental Protection publication #550-0300-001, the Oil and Gas Operators Manual, and the Soil Erosion and Sediment Control Plan as prepared by Hampson Surveying, October, 2008. All operations will be performed to limit erosion and sedimentation, and impact upon the land.

Additional improvements will utilize stone from the existing pit located adjacent to F.R. 148 on Lot 9. Alternatively, Duhring is prepared to explore for and open a new pit in the vicinity of the work to be performed. Adequate stone is prevalent adjacent to where the work is to be performed and if, for any reason, the use of stone from the Lot 9 pit is not mutually satisfactory, Duhring will communicate with you as to Duhring's exploration for, location of, and development of the new stone pit. Tree removal at the stone pit may be necessary depending upon the pit location.

Roads have been located in the field and are shown, in the field, by flagging upon the centerline. Road and well layout are depicted in the enclosures. Pipelines are depicted in the enclosures only generally as conditions in the field dictate specific locations. However, wherever possible, pipelines are installed beneath roadways in order to minimize areas of surface disturbance. Other surface facilities associated with pipelines such as drips, separators, meter stations and the like will be installed upon or adjacent to pipelines. Facilities will be constructed in a fashion similar to existing facilities constructed by Duhring elsewhere upon ANF surface.

This project will necessitate the removal of timber in order to make way for the roads and other surface activities described above. Duhring will make its field representative available so that the "two-stripe" boundary work can be done in concert. Please notify Duhring's field representative of available dates and times. The ANF is advised that it should market the aforesaid timber inasmuch as Duhring does not intend to purchase or otherwise handle the timber.

The date of commencement of operations for the wells referenced herein will be 60 days from the date of the ANF's receipt of this plan of operations. Concerning that date your attention is directed to the document entitled "SURFACE OWNER NOTIFICATION" also enclosed herein. The SURFACE OWNER NOTIFICATION sets forth Duhring's intentions and expectations concerning ANF response dates and related items.

Enclosed are the following documents:

- Land Owner Notification
- Surface Owner Notification
- Well Plats and Applications
- Erosion and Sediment Control Plan
- Designated Field Representative
- Maps of the project area