

003000

Pennsylvania Grid North

Concrete Monument

SPRING CREEK

GOOSE

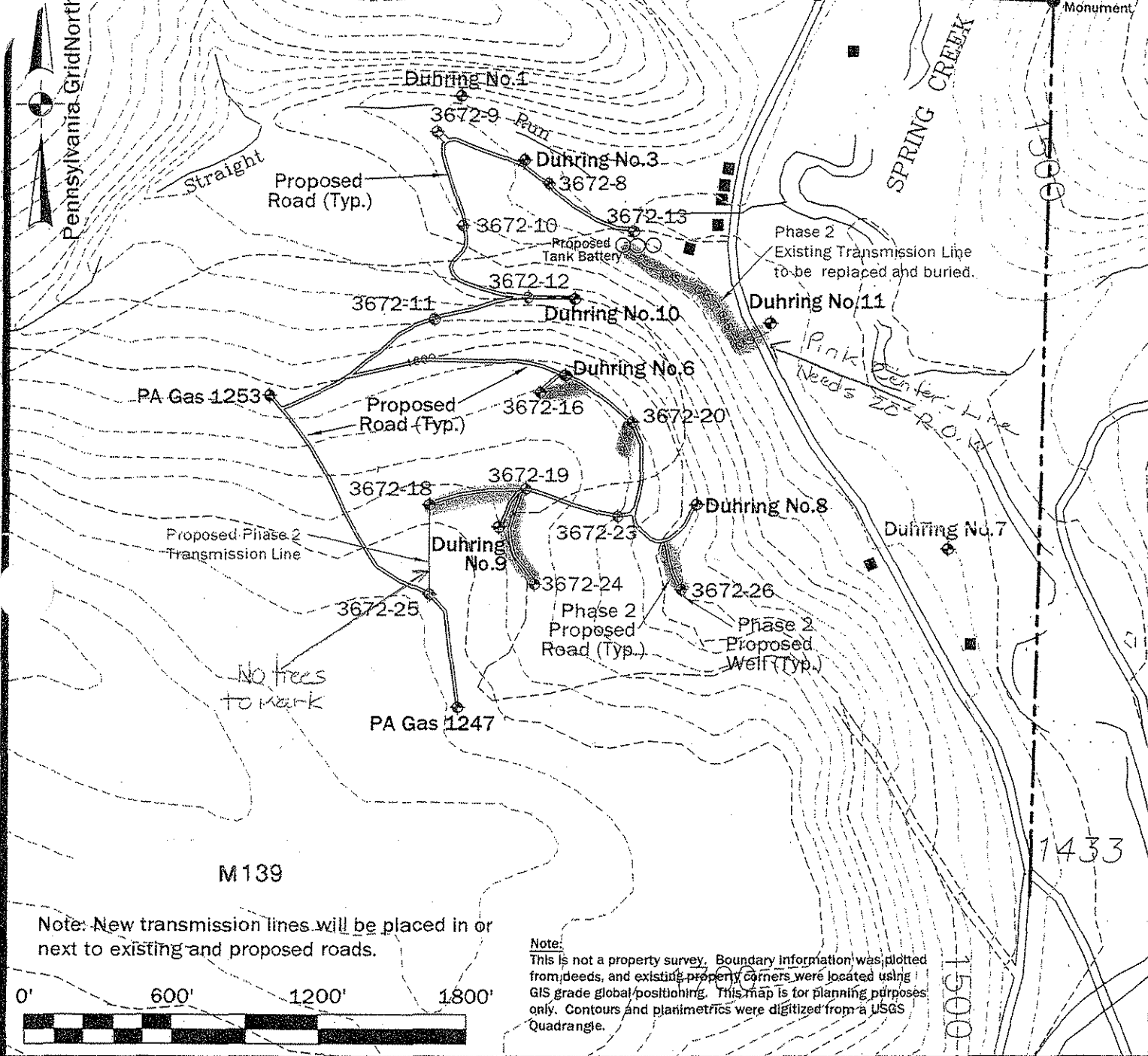

Note: New transmission lines will be placed in or next to existing and proposed roads.

Note: This is not a property survey. Boundary information was plotted from deeds, and existing property corners were located using GIS grade global positioning. This map is for planning purposes only. Contours and planimetrics were digitized from a USGS Quadrangle.



Scale: 1" = 600'

Date: 05/09/2008



HAMPSON SURVEYING
 4 Harmer Street, Box 14 • Warren, PA 16365
 (814)723-1175 • Fax: (814)723-1176
 hampson@westpa.net

Exhibit - Site Map Phase 2

for

Duhring Resource Company

"Warrant 3672"

Allegheny National Forest

Jenks Township, Forest County,

Pennsylvania

003010

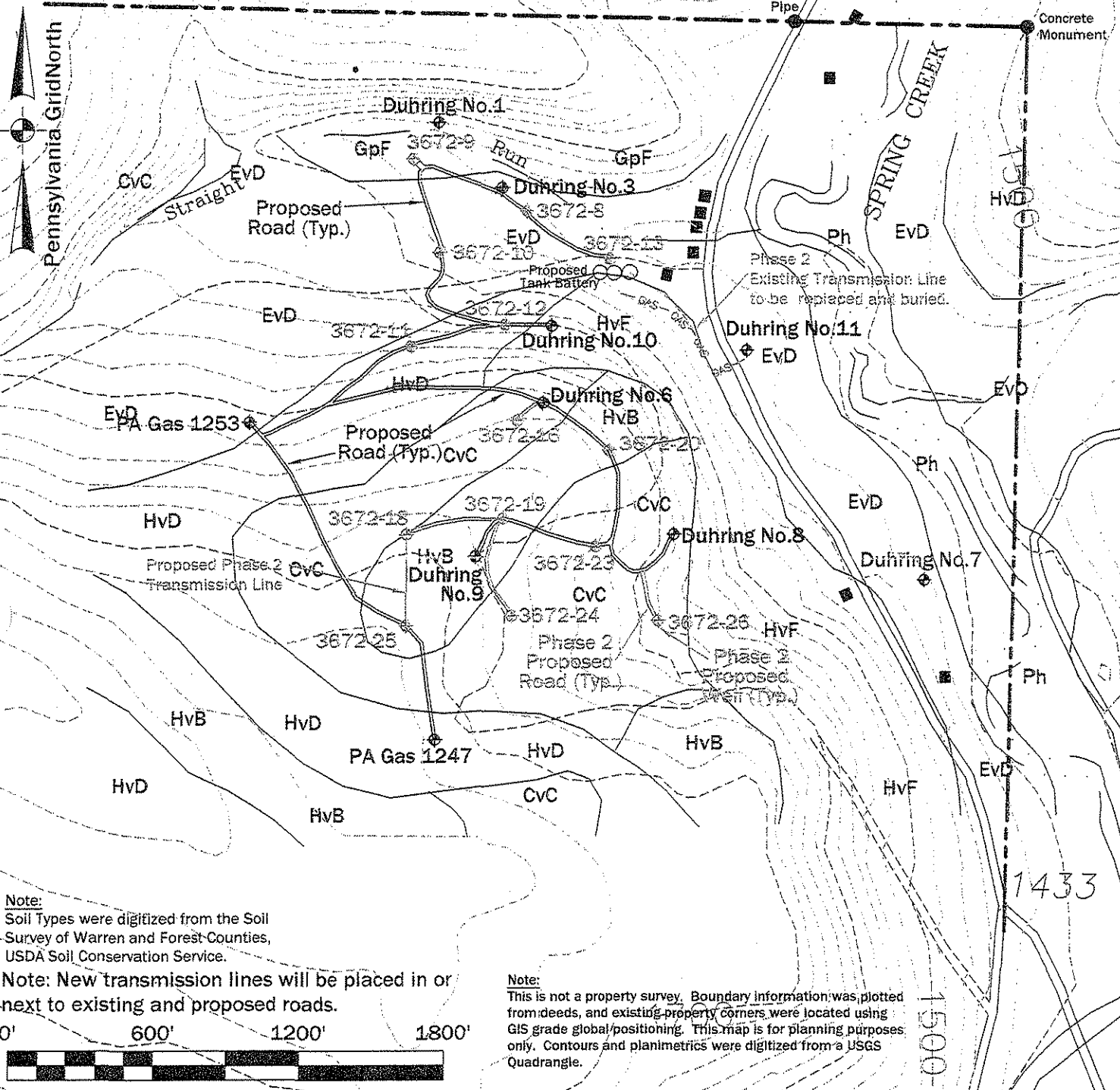

Note:
 Soil Types were digitized from the Soil Survey of Warren and Forest Counties, USDA Soil Conservation Service.

Note: New transmission lines will be placed in or next to existing and proposed roads.

Note:
 This is not a property survey. Boundary information was plotted from deeds, and existing property corners were located using GIS grade global positioning. This map is for planning purposes only. Contours and planimetrics were digitized from a USGS Quadrangle.



Scale: 1" = 600'

Date: 05/09/2008



4 Harmer Street, Box 14 • Warren, PA 16365
 (814)723-1175 • Fax:(814)723-1176
 hampson@westpa.net

Exhibit - Soils Map Phase 2

for
 Duhring Resource Company
 "Warrant 3672"

Allegheny National Forest
 Jenks Township, Forest County
 Pennsylvania

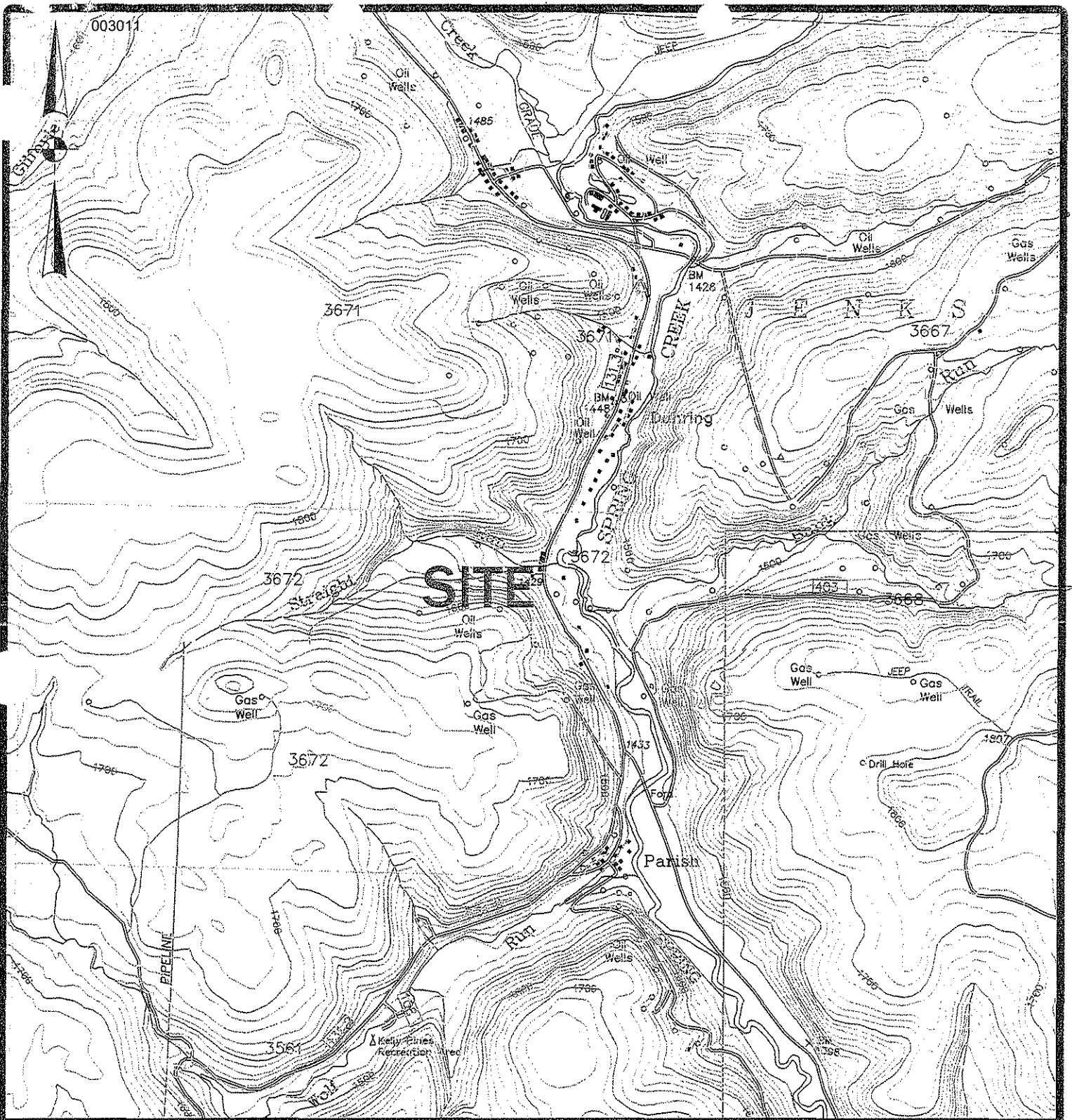

Scale: 1" = 2000'

Date: 06/04/07



4 Harmer Street, Box 14 • Warren, PA 16365
 (814)723-1175 • Fax:(814)723-1176
 hampson@westpa.net

Exhibit - Location Map
 for
 Duhring Resource Company
 Warrant 3672

Allegheny National Forest

Jenks Township, Forest County
 Pennsylvania