

Fallon access license  
7/21/08

Lauren -

For warrant 3672.

Original sent to Mike B.

Prior to any timber

removal, purchaser will

be required to put

limestone on host driveway.

BS

ROADWAY USE LICENSE

In consideration of payment of the sum of ONE AND NO/100 DOLLARS (\$1.00), receipt of which is hereby acknowledged, <sup>(DECEASED)</sup> Raphael M. Yost, Roy R. Yost and Regina Waltz, as joint tenants with the right of survivorship and not as tenants in common, do hereby irrevocably license and permit the UNITED STATES OF AMERICA, party of the second part, including its agents, employees, contractors, and subcontractors, the right to travel by vehicle or other means on, over, through, and across the following described land, to-wit:

On an existing roadway approximately 96 feet in length, 10 feet wide and containing approximately 0.02 acre located in Jenks Township, Forest County, Pennsylvania within Warrant 3672, as shown on a map marked as Exhibit "A", attached hereto and made a part of hereof, being a part of that land conveyed from Raphael M. Yost, unmarried, to Raphael M. Yost, Roy R. Yost and Regina Waltz, as joint tenants with the right of survivorship and not as tenants in common by deed dated January 5, 1987 and recorded in Book 150, page 857 at the Forest County, Pennsylvania, Recorder's Office. Said roadway to be used for the purpose of management, administration, and utilization of National Forest timber lands and hauling logs from same, said license to be subject to the following terms and conditions:

1. The right and privilege hereby given shall expire upon the termination of the period of one year from and after the date hereof.
2. The courses, width, and other features of the route to be used are confined to the existing roadway.
3. In the event of the voluntary sale or encumbrance of the land affected by this license, the parties of the first part shall preserve to the party of the second part all the rights and privileges conferred by this instrument.
4. The party of the second part, including its contractors and subcontractors, will make such improvements to the designated route as are determined to be necessary to facilitate travel. Estimated improvements include, but are not limited to placing rock on the running surface.
5. Before expiration of said license and after road use is completed by the party of the second part, including its contractors and subcontractors, said party shall perform or cause to be performed final maintenance to leave the roads in at least as good a condition as on the date hereof.

6. The United States shall be liable for injury or loss of property, personal injury or death, caused by the negligent or wrongful act or omission of any employee of the United States, while acting within the scope of his office or employment to the extent permitted under the Federal Tort Claims Act, as amended.

7. This license extends to the United States of America, it's contractors and subcontractors, but does not extend to the general public.

IN WITNESS WHEREOF, the party of the first part has caused this license to be executed this 21 day of July, 2008

Roy R. Yost Regina Waltz  
Roy R. Yost

STATE OF PENNSYLVANIA)

COUNTY OF Westmoreland

On this, the 21 day of July, 2008, before me, a Notary Public, the undersigned officer, personally appeared Roy R. Yost Regina Waltz known to me (or satisfactorily proven) to be the person whose name is subscribed to the within instrument, and acknowledged that he executed the same for the purpose therein contained.

IN WITNESS WHEREOF, I have hereto set my hand and official seal.

Paula L. C. Rney  
Notary Public

My Commission Expires: June 29, 2010

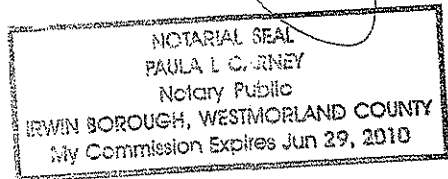

E X H I B I T " A "

N O T E S :

- 1. THIS SURVEY WAS PERFORMED AT THE REQUEST OF THE FOREST SUPERVISOR.
- 2. SET MONUMENTS ARE 2" X 30" IRPN PIPES WITH BRASS CAPS.

DEED MERIDIAN CORNER 2 TO 3 USA TRACT 1j

UNITED STATES OF AMERICA  
TRACT 1j

UNITED STATES OF AMERICA  
TRACT 1j

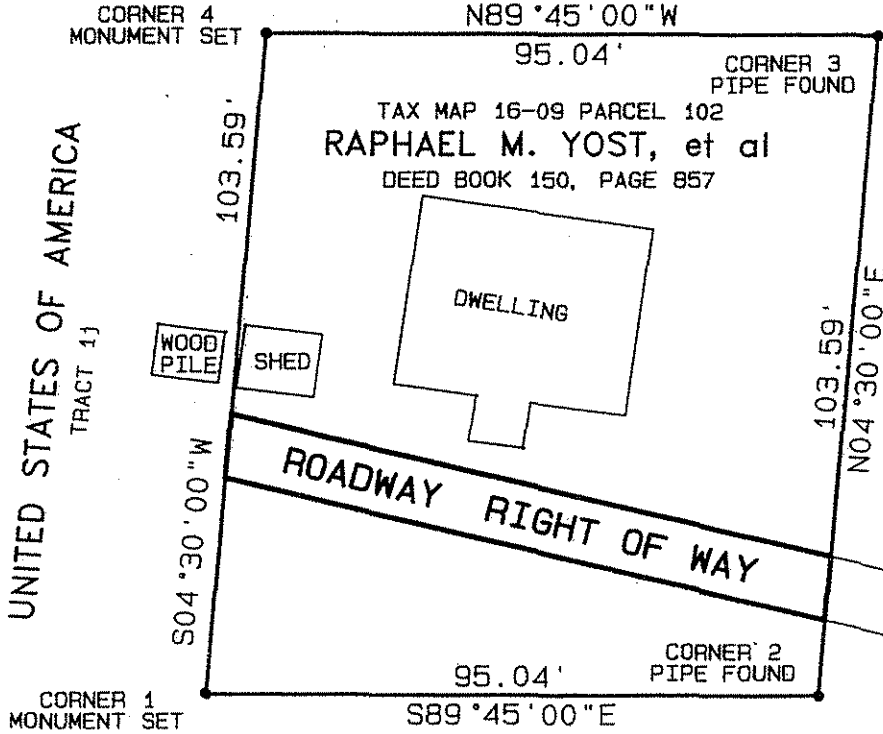

UNITED STATES OF AMERICA  
TRACT 1j

NOTE: RIGHT OF WAY IS ALONG EXISTING DRIVEWAY APPROXIMATELY 10 FEET WIDE, 96 FEET LONG AND CONTAINS 0.02 ACRE.

PLAT SHOWING A RIGHT OF WAY ACROSS THE PROPERTY OF  
 RAPHAEL M. YOST, et al  
 JENKS TOWNSHIP FOREST COUNTY, PENNSYLVANIA  
 APRIL 10, 2008 SCALE: 1" = 30'

ALLEGHENY NATIONAL FOREST  
 222 LIBERTY STREET  
 WARREN PENNSYLVANIA 16365

SURVEYED BY: RALPH M. BOWMASTER, LAND SURVEYOR