



FL. 3. 2007 3:04PM
002400

ALLEGHENY NATIONAL FOREST

NO. 4178 P. 1

TO: MARIENVILLE **USDA Forest Service**

Allegheny National Forest
222 Liberty Street, P.O. Box 847
Warren, PA 16365
Telephone 814/723-5150
FAX 814/726-1465
anf/r9_allegheny@fs.fed.us



FAX Number _____

Pages to Follow _____

ATTENTION LAUREN MILES

MESSAGE _____

From: MIKE BOWMASTER

Date: _____

If transmission is incomplete, please call 814/723-5150
Or FAX 814/726-1465

N O T E S :

- 1. THIS SURVEY WAS PERFORMED AT THE REQUEST OF THE FOREST SUPERVISOR.
- 2. SET MONUMENTS ARE 2" X 30" IRPN PIPES WITH BRASS CAPS.

DEED MERIDIAN CORNER 2 TO 3 USA TRACT 1j

UNITED STATES OF AMERICA TRACT 1j

UNITED STATES OF AMERICA

TRACT 1j

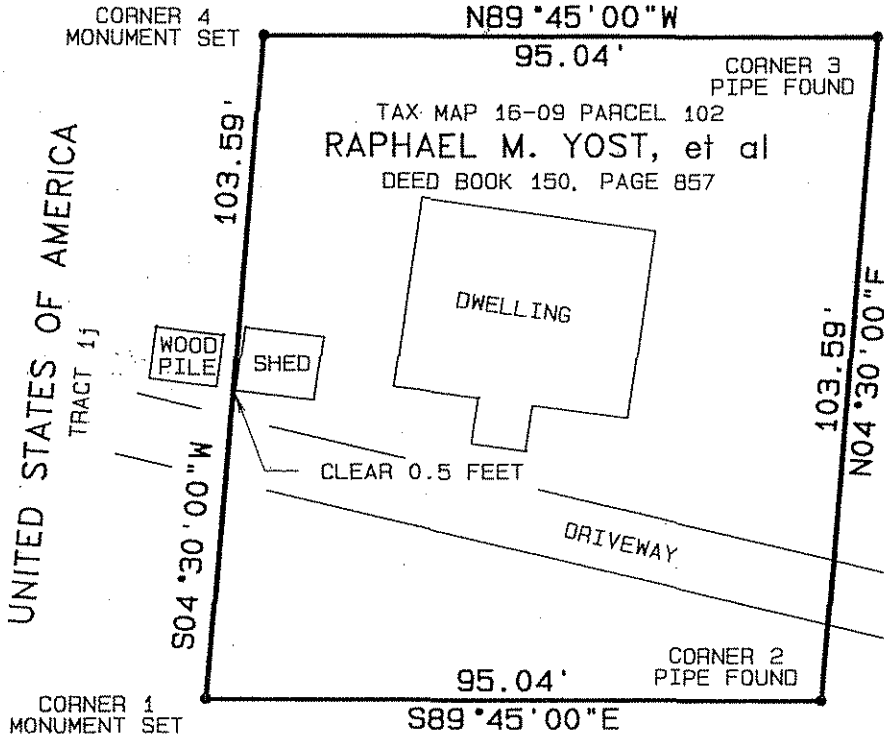

TOWNSHIP ROAD 327

UNITED STATES OF AMERICA

TRACT 1j



Ralph Michael Bowmaster

PLAT SHOWING THE RESURVEY OF
 EXCEPTION NUMBER 1 OF TRACT 1j
 JENKS TOWNSHIP FOREST COUNTY, PENNSYLVANIA
 SEPTEMBER 26, 2007 SCALE: 1" = 30'

ALLEGHENY NATIONAL FOREST
 222 LIBERTY STREET
 WARREN PENNSYLVANIA 16365

SURVEYED BY: RALPH M. BOWMASTER, LAND SURVEYOR

N O T E S :

- 1. THIS SURVEY WAS PERFORMED AT THE REQUEST OF THE FOREST SUPERVISOR.
- 2. SET MONUMENTS ARE 2" X 30" IRPN PIPES WITH BRASS CAPS.

DEED MERIDIAN CORNER 2 TO 3 USA TRACT 1j

UNITED STATES OF AMERICA
TRACT 1j

UNITED STATES OF AMERICA

TRACT 1j

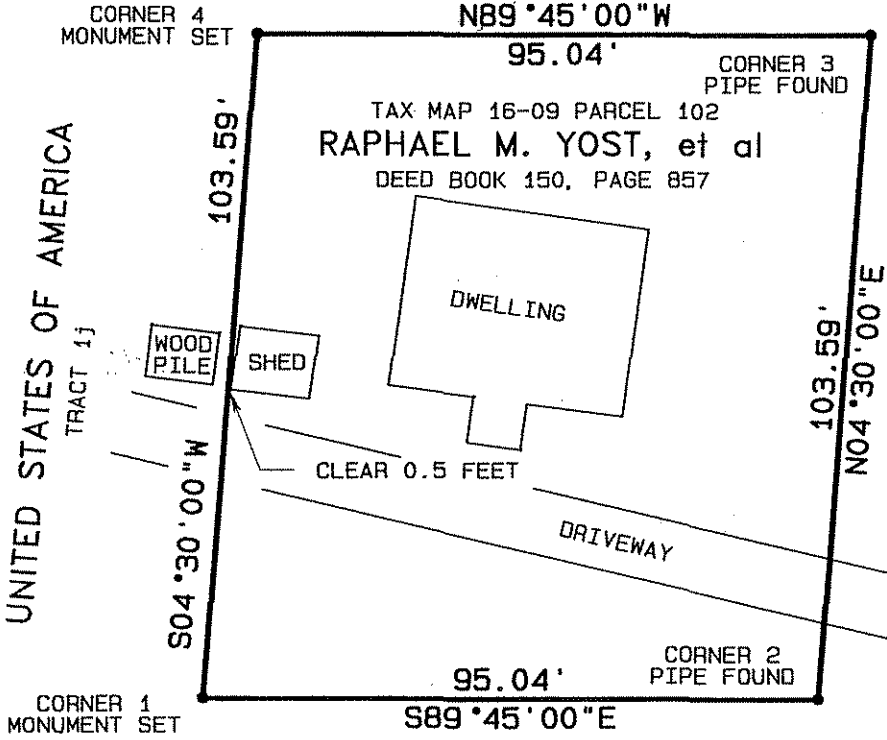

TOWNSHIP ROAD 327

UNITED STATES OF AMERICA

TRACT 1j

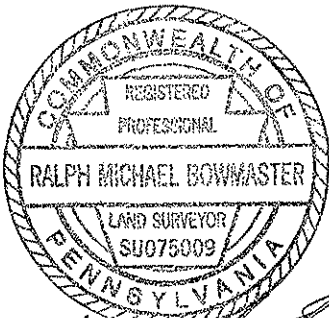

Ralph Michael Bowmaster

PLAT SHOWING THE RESURVEY OF
 EXCEPTION NUMBER 1 OF TRACT 1j
 JENKS TOWNSHIP FOREST COUNTY, PENNSYLVANIA
 SEPTEMBER 26, 2007

SCALE: 1" = 30'

ALLEGHENY NATIONAL FOREST
 222 LIBERTY STREET
 WARREN PENNSYLVANIA 16365

SURVEYED BY: RALPH M. BOWMASTER, LAND SURVEYOR