



USDA Forest Service  
**ALLEGHENY NATIONAL FOREST**  
 Bradford Ranger District  
 29 Forest Service Dr.  
 Bradford, PA 16701  
 Telephone: 814-362-4613  
 FAX: 814-362-2761  
 Timber FAX: 814-362-1094



Attention: Mike Bowmaster  
 Fax #: 50  
 # of Pages including Cover Sheet: 3  
 From: Paul Weese  
 Date: 8/17/07

Mike... Please review the property lines for the  
 area just east of well no. 3672-13. If you  
 have any questions, please give me a ring. If I'm not  
 available, please contact someone from the Marienville  
 District who's knowledgeable of this case (Lauren, Terry S.,  
 Ron Cartwright, et al.).

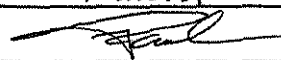
Thanks,  

Please call if you have any problems with this transmission.

JUL. 3. 2007 3:04PM ALLEGHENY NATIONAL FORESTING Company, as heir NO. 4178 P. 2  
 1893, and recorded in said Registry i Book 23, page 455;  
 all of the oil, gas and minerals, in, upon, under and be-  
 neath all of the foregoing premises, together with the full,  
 absolute and perpetual right of way, entry, occupancy, egress  
 and regress at all times hereafter, to dig, mine, bore, ex-  
 cavate and explore therefor; and the same to raise, produce  
 and convey away; with the right to erect and maintain all  
 needful structures, tanks, buildings, gas, water and oil  
 lines necessary and convenient for the proper and success-  
 ful operation and management of such business, with the  
 right to take and use water where needed and also the right  
 to take and use trees and timber for fuel, rigs, structures,  
 etc. in conducting said operations, paying however the mar-  
 ket value for any sawing timber that may be so used;

Also excepting and reserving from and out of this con-  
 veyance all oil and gas wells now upon all of said described  
 premises, and all tanks, machinery, fixtures, pipe and  
 appurtenances to the same belonging, also all pipe lines;  
 and also all rights-of-way of any railroad or railway  
 company or companies, and any and all buildings, structures  
 or other property belonging to them and located on said  
 lands, and any rights-of-way of any oil, gas, water, tele-  
 phone or telegraph company or companies, over and across  
 said lands which may have been granted by former owners  
 which are not herein specifically mentioned.

And also excepting and reserving unto the said party  
 of the first part, its successors and assigns, rights-of-  
 way for wagon roads, sled roads, log slides and tramroads  
 through, over and across all of the within mentioned lands

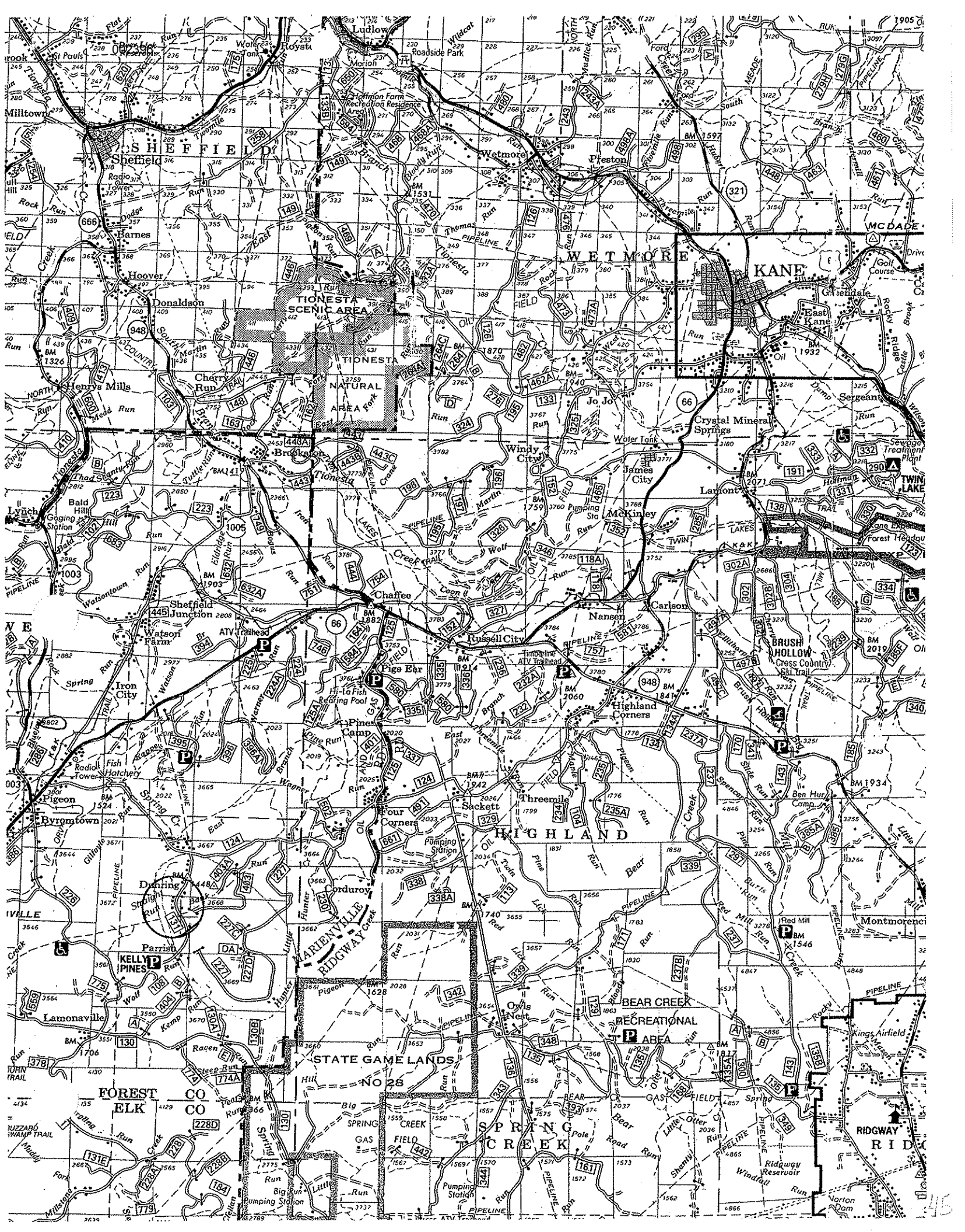

# OGM CASE 595

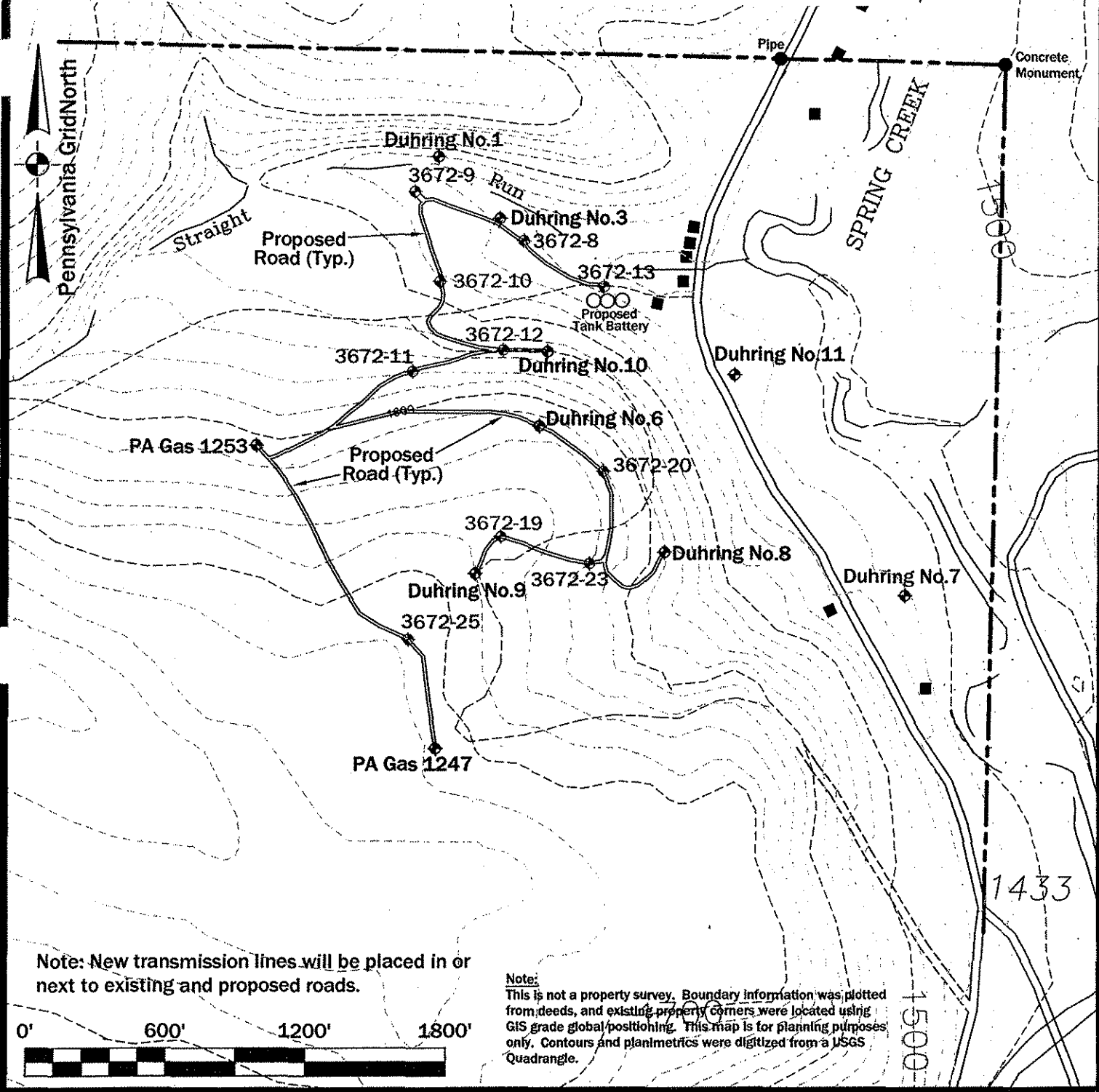

Note: New transmission lines will be placed in or next to existing and proposed roads.

Note: This is not a property survey. Boundary information was plotted from deeds, and existing property corners were located using GIS grade global positioning. This map is for planning purposes only. Contours and planimetrics were digitized from a USGS Quadrangle.



Scale: 1" = 600'

Date: 06/04/2007



4 Harmer Street, Box 14 • Warren, PA 16365  
 (814)723-1175 • Fax:(814)723-1176  
 hampson@westpa.net

Exhibit – Site Map  
 for

Duhring Resource Company  
 "Warrant 3672"

*Allegheny National Forest*

Jenks Township, Forest County  
 Pennsylvania