

N O T E S :

- 1. THIS SURVEY WAS PERFORMED AT THE REQUEST OF THE FOREST SUPERVISOR.
- 2. SET MONUMENTS ARE 2" X 30" IRPN PIPES WITH BRASS CAPS.

DEED MERIDIAN CORNER 2 TO 3 USA TRACT 1j

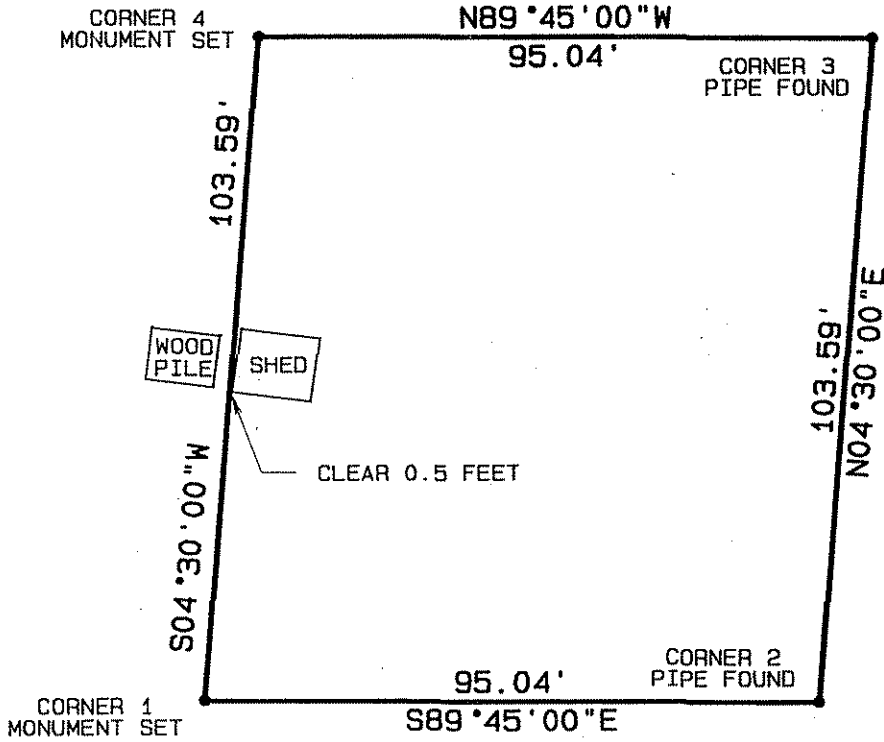

TOWNSHIP ROAD 327

PLAT SHOWING THE RESURVEY OF
 EXCEPTION NUMBER 1 OF TRACT 1j
 JENKS TOWNSHIP FOREST COUNTY, PENNSYLVANIA
 SEPTEMBER 19, 2007

SCALE: 1" = 30'

ALLEGHENY NATIONAL FOREST
 222 LIBERTY STREET
 WARREN PENNSYLVANIA 16365

SURVEYED BY: RALPH M. BOWMASTER, LAND SURVEYOR