



4 Harner Street, Box 14 · Warren, PA 16365
(814)723-1175 · Mobile (814) 730-1822
Fax (814) 723-1176 · hampson@westpa.net

April 21, 2008

Colleen Kelly
United States Forest Service
29 Forest Service Drive
Bradford, PA 16701

Dear Colleen,

Duhring Resource Company is planning to finish a drilling project in Lot 9, and Lot 12, Sheffield Township, Warren County. I have enclosed the Permit Applications and Plats for the wells that were not completed on Lot 12, wells 12-3, and 12-4. The wells that were not completed on Lot 9 were D-25, and D-31. All of the paperwork that goes with the wells should be in your files from pervious mailings. The roads and locations have already been approved and built. This project was approved last year, but not completed.

Please give me a call if you will need any additional information. Thank you for your help.

Sincerely,

A handwritten signature in dark ink, appearing to read "Philip L. Hampson". The signature is fluid and cursive, with a long horizontal stroke at the end.

Philip L. Hampson, PLS

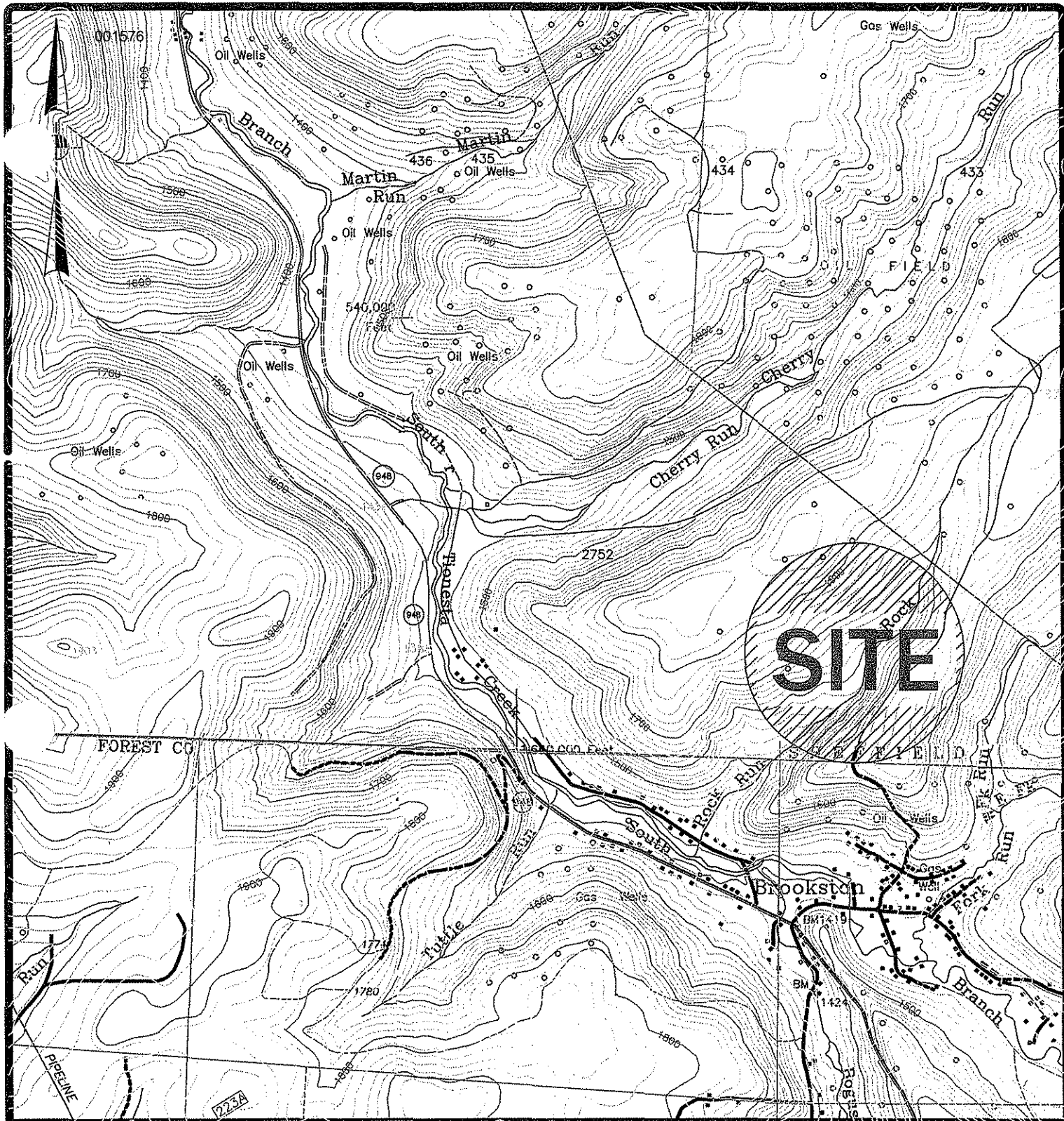

Scale: 1" = 2000'

Date: 03/19/2007



4 Harmer Street, Box 14 • Warren, PA 16365
 (814)723-1175 • Fax:(814)723-1176
 hampson@westpa.net

Exhibit-Location Map

for

Duhring Resource Company
 Cherry Run Area

Allegheny National Forest Lot 9

Sheffield Township, Warren County

Pennsylvania

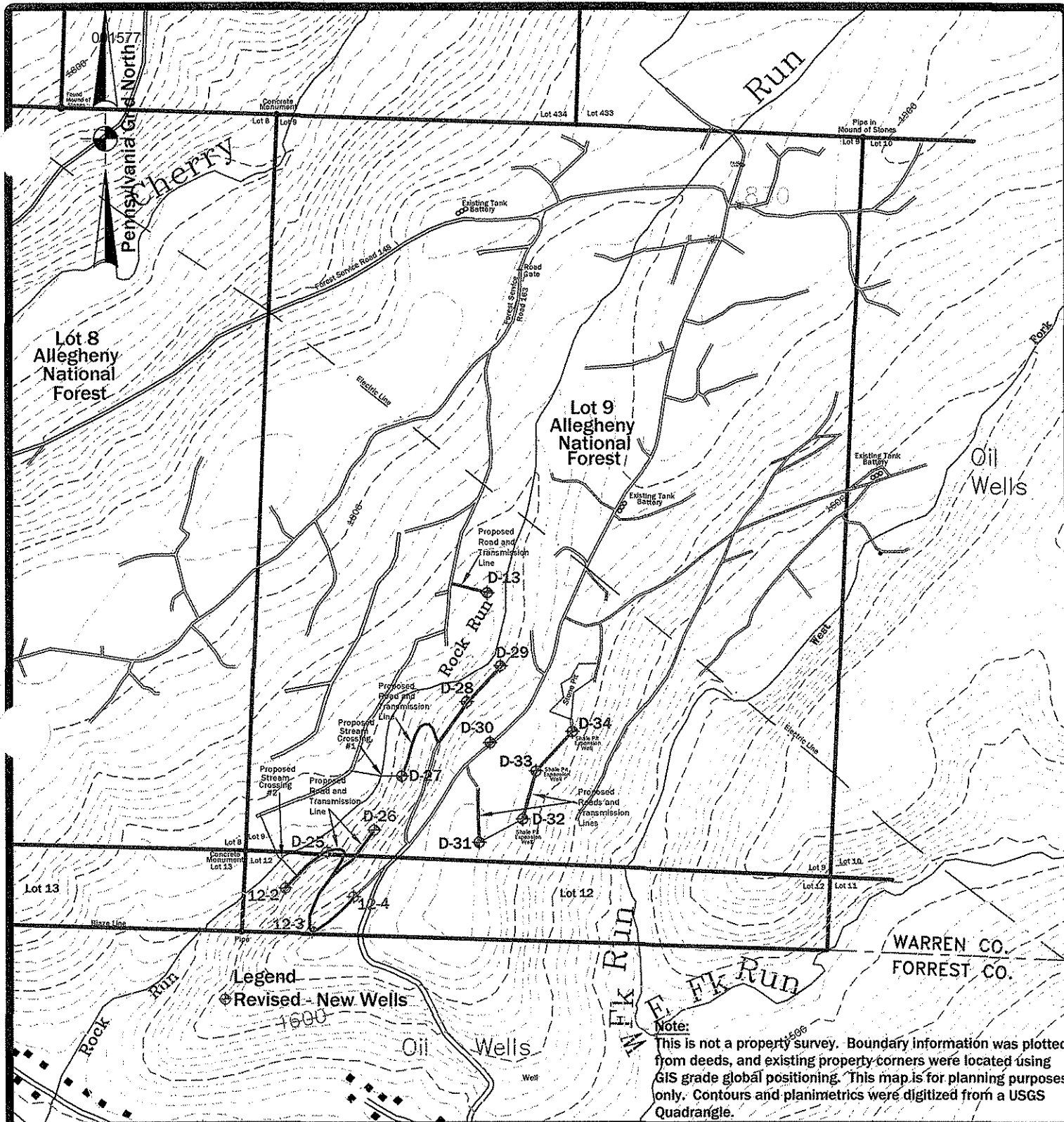

Scale: 1" = 1000'

Date: 05/23/2007



4 Harmer Street, Box 14 • Warren, PA 16365
 (814)723-1175 • Fax: (814)723-1176
 hampson@westpa.net

Exhibit - Site Map

for

Duhring Resource Company
 Lot 9 and Lot 12

Allegheny National Forest

Cherry Grove Township, Warren County
 Pennsylvania

COPY

May 23, 2007

Colleen Kelly
United States Forest Service
29 Forest Service Drive
Bradford, PA 16701

Dear Colleen,

Duhring Resource Company is planning to continue a drilling project in Lot 9, and start a new project in Lot 12, Sheffield Township, Warren County. I have enclosed the Permit Applications and Plats for the new wells on Lot 12, and revised wells on Lot 9 to cover the landowner notification requirement. The proof of ownership for Lot 9 was included with a previous well package, and should be in your files. Lot 12 is included with this mailing. The plan of operations, topographic maps, an E&S plan, and the designated field representative are also with this mailing. The centerline of the proposed roads as noted on the Site Map, have been marked in the field with orange / pink flagging. Transmission lines will be located in the new roads, and adjacent to the existing roads. The Transmission lines are also shown on the Site Map.

Please give me a call if you will need any additional information. Thank you for your help with this.

Thanks again for your time. I have sent you a lot of paper this week.

Sincerely,

Philip L. Hampson, PLS

Duhring Resource Company
7 Branch Street
Warren, PA 16365
814-723-3741

Plan of Operations for Lot 9, Lot 12 and Access Roads
Wells D-25, D-26, 12-2, 12-3, 12-4

May 23, 2007

Duhring Resource Company is planning to drill five new wells on the land of the Allegheny National Forest Lot 9 and Lot 12, Sheffield Township, Warren County. This is a continuation of an eleven well project started March 20, 2007, and an eight well project started in 2004. The March Project included Wells D-25, and D-26. Since that time, the location of these wells has changed, and this mailing includes the approved locations.

Improvements will include roads to the wells, well locations, and any support structures (culverts, silt fence, pipelines, etc.) that will be needed to build well locations. The roads, locations, and support structures will be constructed according to the typical specifications for oil and gas development as provided by the Pennsylvania Department of Environmental Protection publication #550-0300-001, the Oil and Gas Operators Manual, and the Soil Erosion and Sediment Control Plan as prepared by Hampson Surveying, May, 2007. All operations will be performed to limit erosion and sedimentation, and impact upon the land.

Construction of the new roads and well locations may utilize any of three different shale pits depending on hauling circumstances at the time of construction. One shale pit is located on F.S. 103, west of the project area. The second is located on F.S. 446 in Lot 435, north of the project site. The third is on the project site, Lot 9. The shale pit on Lot 9 will be extended to encompass three new wells from the Lot 9 Project. It is unknown if other operators are using the shale from these locations. As a result of this, it is not known to Duhring if, and to what extent any tree removal will be necessary.

Please note that your employee Sheldon Winters and Duhring have jointly reviewed these wells sites. I am given to understand that Mr. Winters regards these well sites and associated access roads as reasonable from an engineering perspective. Duhring has consulted with the DEP concerning the sites located upon the hillside and/or adjacent to Rock Run and the DEP has made recommendations concerning site construction. Those recommendations have been incorporated in the Erosion and Sedimentation Control Plan that is a part of the planning Duhring has done concerning the above wells.

The date of commencement of operations for the wells referenced herein will be 60 days from the date of the ANF's receipt of this plan of operations. Concerning that date your attention is directed to the document entitled "SURFACE OWNER NOTIFICATION" also enclosed herein. The SURFACE OWNER NOTIFICATION sets forth Duhring's intentions and expectations concerning ANF response dates and related items.

Duhring Resource Company
7 Branch Street
Warren, PA 16365
814-723-3741

COPY

**Plan of Operations for Lot 9, Wells D-13, D-25, D-26, D-27, D-28, D-29,
D-30, D-31, D-32, D-33, D-34, and Access Roads**

March 20, 2007

Duhring Resource Company is planning to drill eleven new wells on the land of the Allegheny National Forest Lot 9, Sheffield Township, Warren County. This is a continuation of a fourteen well project started in the Spring / Summer of 2006, and a eight well project started in 2004. Improvements will include roads to the wells, well locations, and any support structures (culverts, silt fence, pipelines, etc.) that will be needed to build well locations. The roads, locations, and support structures will be constructed according to the typical specifications for oil and gas development as provided by the Pennsylvania Department of Environmental Protection publication #550-0300-001, the Oil and Gas Operators Manual, and the Soil Erosion and Sediment Control Plan as prepared by Hampson Surveying, March, 2007. All operations will be performed to limit erosion and sedimentation, and impact upon the land.

Construction of the new roads and well locations may utilize any of three different shale pits depending on hauling circumstances at the time of construction. One shale pit is located on F.S. 103, west of the project area. The second is located on F.S. 446 in Lot 435, north of the project site. The third is on the project site, Lot 9. The shale pit on Lot 9 will be extended to encompass three new wells from the Lot 9 Project. After the shale has been removed, the additional wells (D-32, D-33, and D-34) will be drilled in the extended pit. It is unknown if other operators are using the shale from these locations. As a result of this, it is not known to Duhring if, and to what extent any tree removal will be necessary.

The date operations will start depends on how long it will take to obtain permits, the availability of earth moving crews, drilling crews, and the weather. The object is to have permits available when the drillers are free, and the weather is cooperating. All schedules permitting, it is hoped that the project will start this summer.

001582

HAMPSON SURVEYING
4 Harmer Street, Box 14
Warren, PA 16365

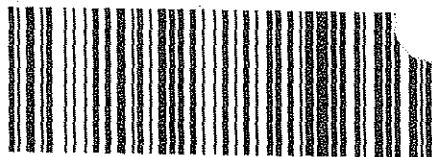

7005 1820 0005 0600 9931



UNITED STATES
POSTAL SERVICE

0000

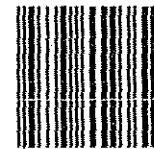

16701

U.S. F
PA
WARREN
16
APR 22
AMDU

\$6
0003

**RETURN RECEIPT
REQUESTED**

Colleen Kelly
United States Forest Service
29 Forest Service Drive
Bradford, PA 16701

**RETURN RECEIPT
REQUESTED**