

Scale: 1" = 2000'

Date: 03/19/2007



4 Harmer Street, Box 14 • Warren, PA 16365  
 (814)723-1175 • Fax:(814)723-1176  
 hampson@westpa.net

Exhibit-Location Map  
 for  
 Duhring Resource Company  
 Cherry Run Area

*Allegheny National Forest Lot 9*

Sheffield Township, Warren County  
 Pennsylvania

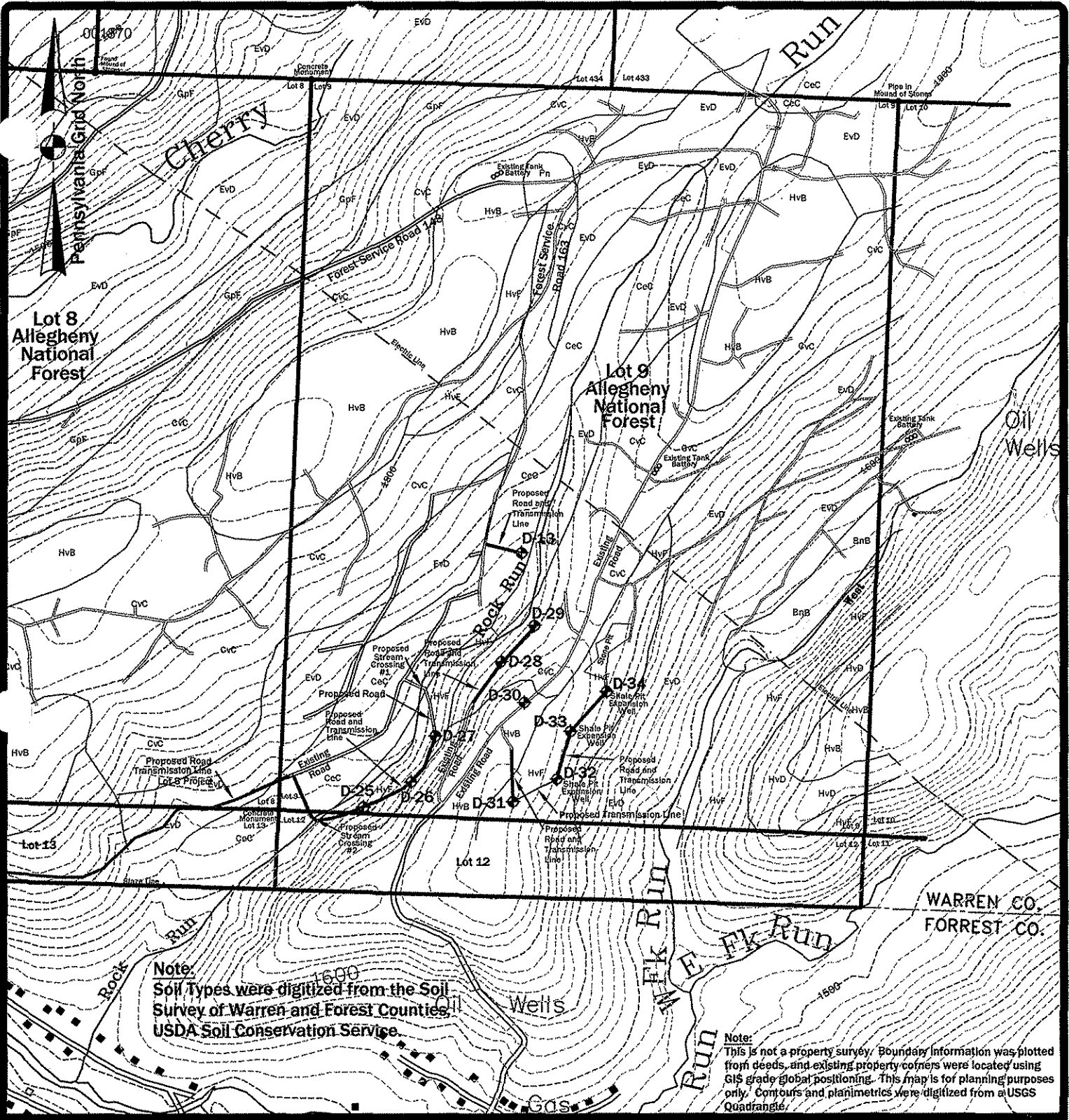

Note:  
Soil Types were digitized from the Soil  
Survey of Warren and Forest Counties  
USDA Soil Conservation Service.

Note:  
This is not a property survey. Boundary information was plotted  
from deeds, and existing property corners were located using  
GIS grade global positioning. This map is for planning purposes  
only. Contours and planimetrics were digitized from a USGS  
Quadrangle.

Scale: 1" = 1000'

Date: 03/19/2007



4 Harmer Street, Box 14 • Warren, PA 16365  
(814)723-1175 • Fax:(814)723-1176  
hampson@westpa.net

**Exhibit - Soils Map**  
for  
Duhring Resource Company  
Lot 9  
**Allegheny National Forest**  
Sheffield Township, Warren County  
Pennsylvania

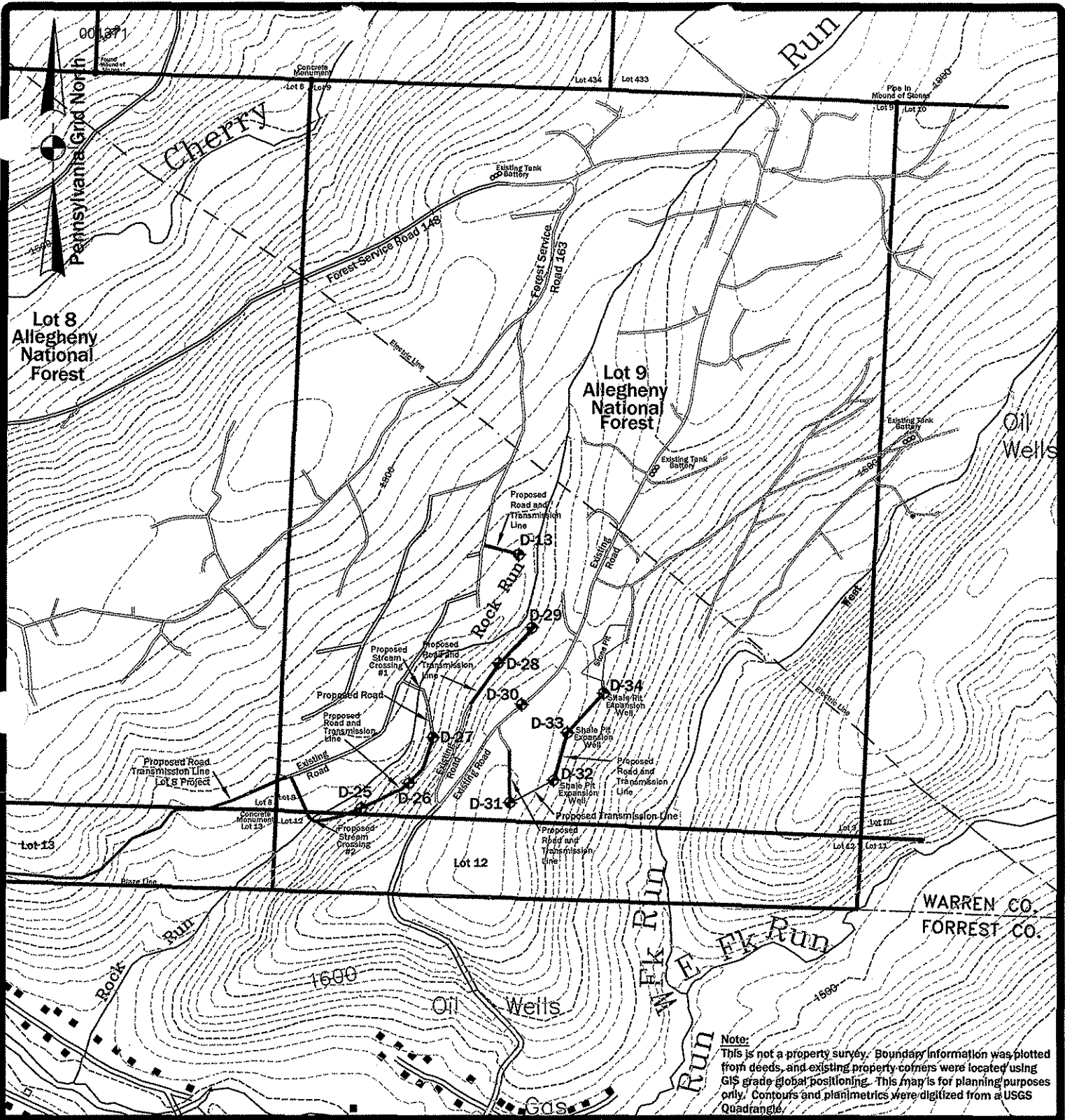

Note:  
 This is not a property survey. Boundary information was plotted from deeds, and existing property corners were located using GIS grade global positioning. This map is for planning purposes only. Contours and planimetrics were digitized from a USGS Quadrangle.

Scale: 1" = 1000'

11 wells

Date: 03/19/2007



4 Harmer Street, Box 14 • Warren, PA 16365  
 (814)723-1175 • Fax:(814)723-1176  
 hampson@westpa.net

**Exhibit - Site Map**  
 for  
 Duhring Resource Company  
 Lot 9  
**Allegheny National Forest**  
 Sheffield Township, Warren County  
 Pennsylvania

\* Please Note: Stream crossings

\* Please Note: Shale Pit Expansion wells

D. 3-23-07