

Scale: 1" = 1000'

14 wells

Date: 05/23/2007



4 Harmer Street, Box 14 • Warren, PA 16365
 (814)723-1175 • Fax: (814)723-1176
 hampson@westpa.net

Exhibit - Site Map
 for

Duhring Resource Company
 Lot 9 and Lot 12

Allegheny National Forest

Cherry Grove Township, Warren County
 Pennsylvania

30658

Case # 245

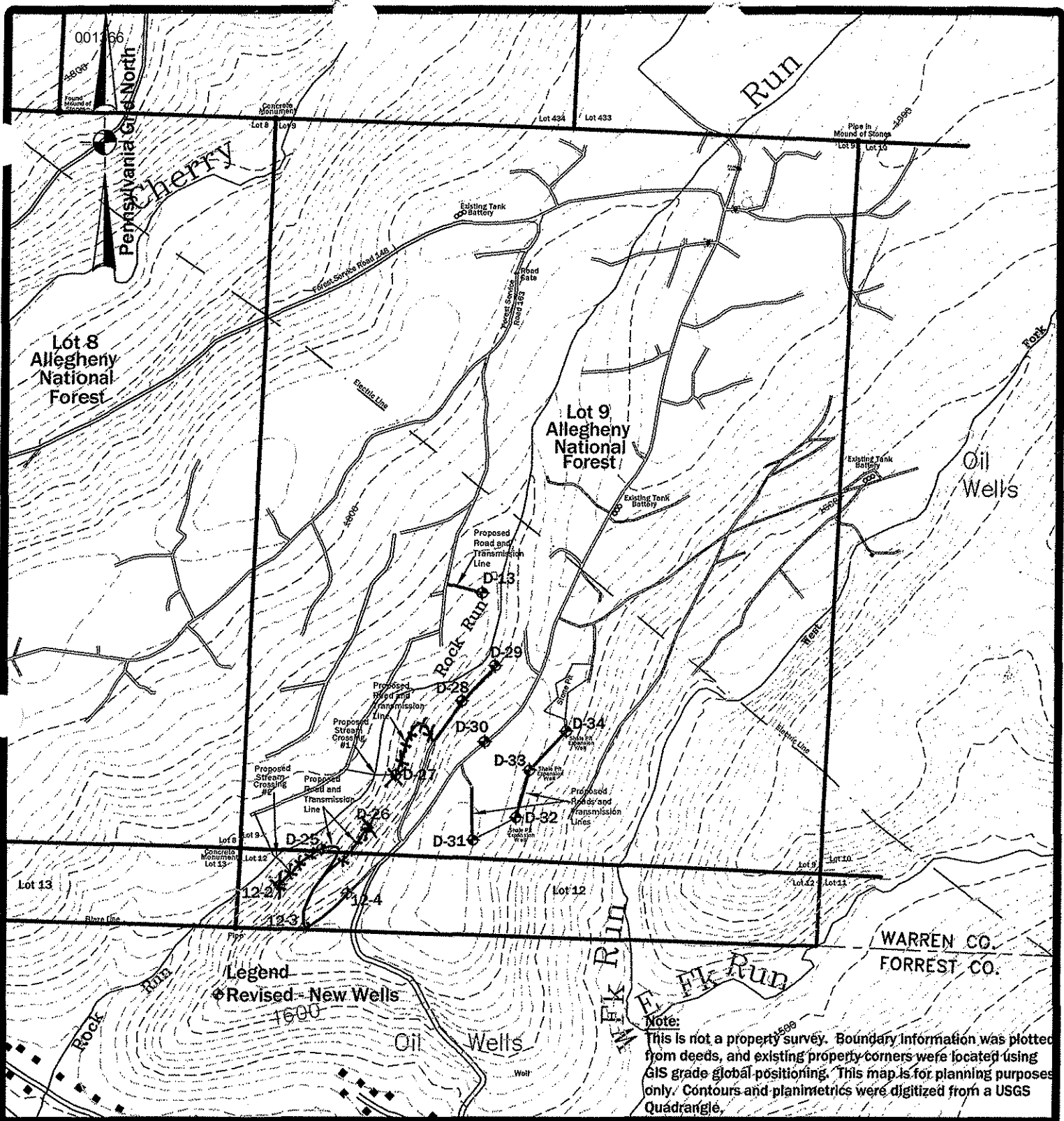

Scale: 1" = 1000'

14 wells

Date: 05/23/2007



4 Harmer Street, Box 14 • Warren, PA 16365
 (814)723-1175 • Fax:(814)723-1176
 hampson@westpa.net

Exhibit – Site Map
 for

Duhring Resource Company
 Lot 9 and Lot 12

Allegheny National Forest

Cherry Grove Township, Warren County
 Pennsylvania