

Note:  
 This is not a property survey. Boundary information was plotted from deeds, and existing property corners were located using GIS grade global positioning. This map is for planning purposes only. Contours and planimetrics were digitized from a USGS Quadrangle.

Pennsylvania Grid North

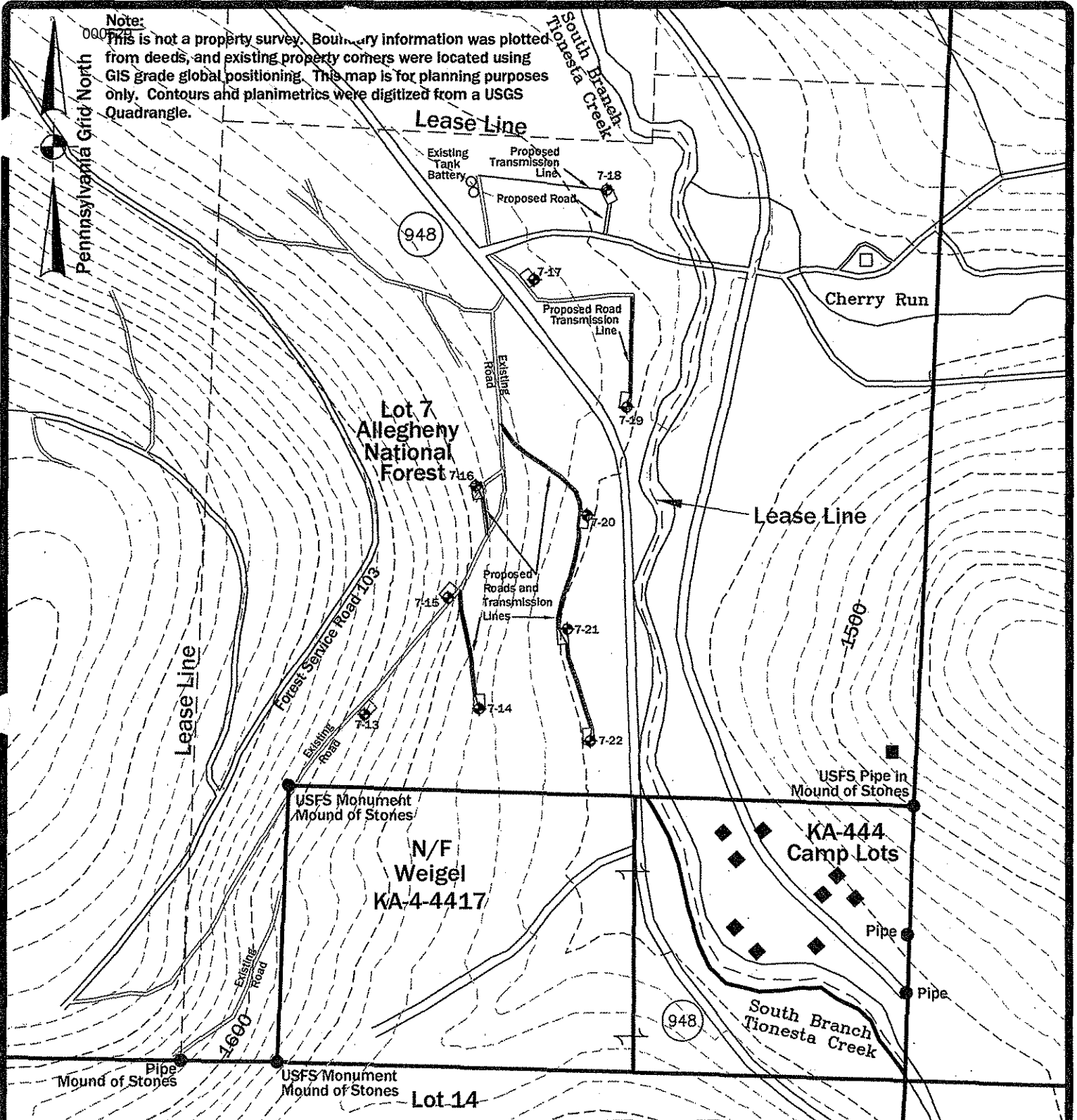

Scale: 1" = 500'

Date: 03/17/2007



4 Harmer Street, Box 14 • Warren, PA 16365  
 (814)723-1175 • Fax:(814)723-1176  
 hampson@westpa.net

Exhibit - Site Plan  
 for  
 Duhring Resource Company  
 Lot 7

*Allegheny National Forest*

Sheffield Township, Warren County  
 Pennsylvania