

Note:  
 This is not a property survey. Boundary information was plotted from deeds, and existing property corners were located using GIS grade global positioning. This map is for planning purposes only. Contours and planimetrics were digitized from a USGS Quadrangle.

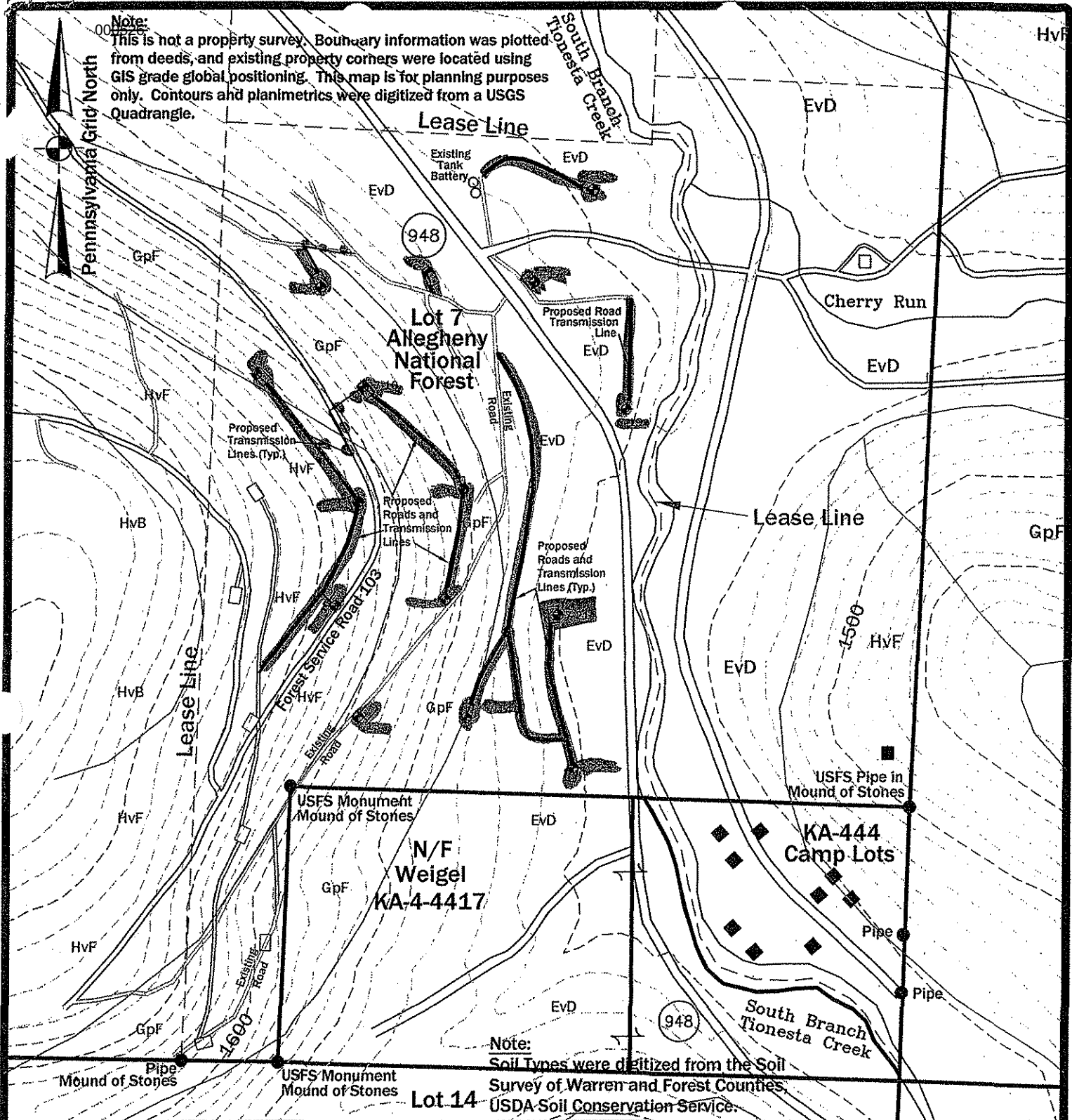

Note:  
 Soil Types were digitized from the Soil Survey of Warren and Forest Counties, USDA Soil Conservation Service.

Scale: 1" = 500'

Date: 05/23/2007



4 Harmer Street, Box 14 • Warren, PA 16365  
 (814)723-1175 • Fax:(814)723-1176  
 hampson@westpa.net

ISwells

Exhibit - Soils Map  
 for  
 Duhring Resource Company  
 Lot 7

Allegheny National Forest  
 Sheffield Township, Warren County  
 Pennsylvania

Revised Map for Case 244