

Note:
 This is not a property survey. Boundary information was plotted from deeds, and existing property corners were located using GIS grade global positioning. This map is for planning purposes only. Contours and planimetrics were digitized from a USGS Quadrangle.

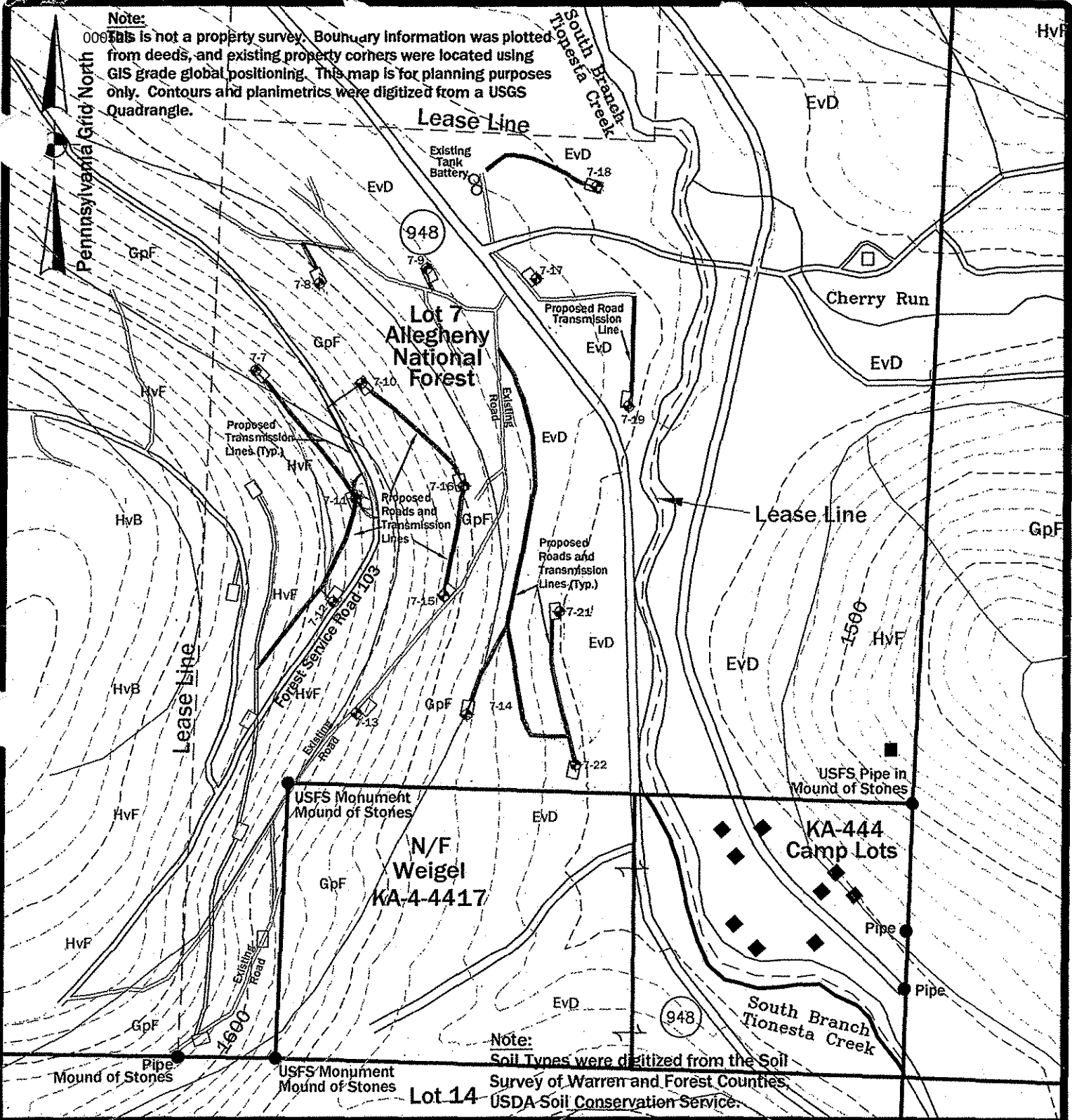

Note:
 Soil Types were digitized from the Soil Survey of Warren and Forest Counties, USDA Soil Conservation Service.

Scale: 1" = 500'

Date: 05/23/2007



4 Harmer Street, Box 14 • Warren, PA 16365
 (814)723-1175 • Fax:(814)723-1176
 hampson@westpa.net

Exhibit - Soils Map
 for
 Duhring Resource Company
 Lot 7

Allegheny National Forest
 Sheffield Township, Warren County
 Pennsylvania