

**Note:**  
 This is not a property survey. Boundary information was plotted from deeds and existing property corners were located using GIS grade global positioning. This map is for planning purposes only. Contours and planimetrics were digitized from a USGS Quadrangle.

Scale: 1" = 1000' 5 wells & Road/Pipeline ROW Date: 03/19/2007

**HAMPSON SURVEYING**  
 4 Harmer Street, Box 14 • Warren, PA 16365  
 (814)723-1175 • Fax: (814)723-1176  
 hampson@westpa.net

**Exhibit – Site Plan**  
 for  
**Duhring Resource Company**  
 " Lot 8 "  
**Allegheny National Forest**  
 Sheffield Township, Warren County  
 Pennsylvania

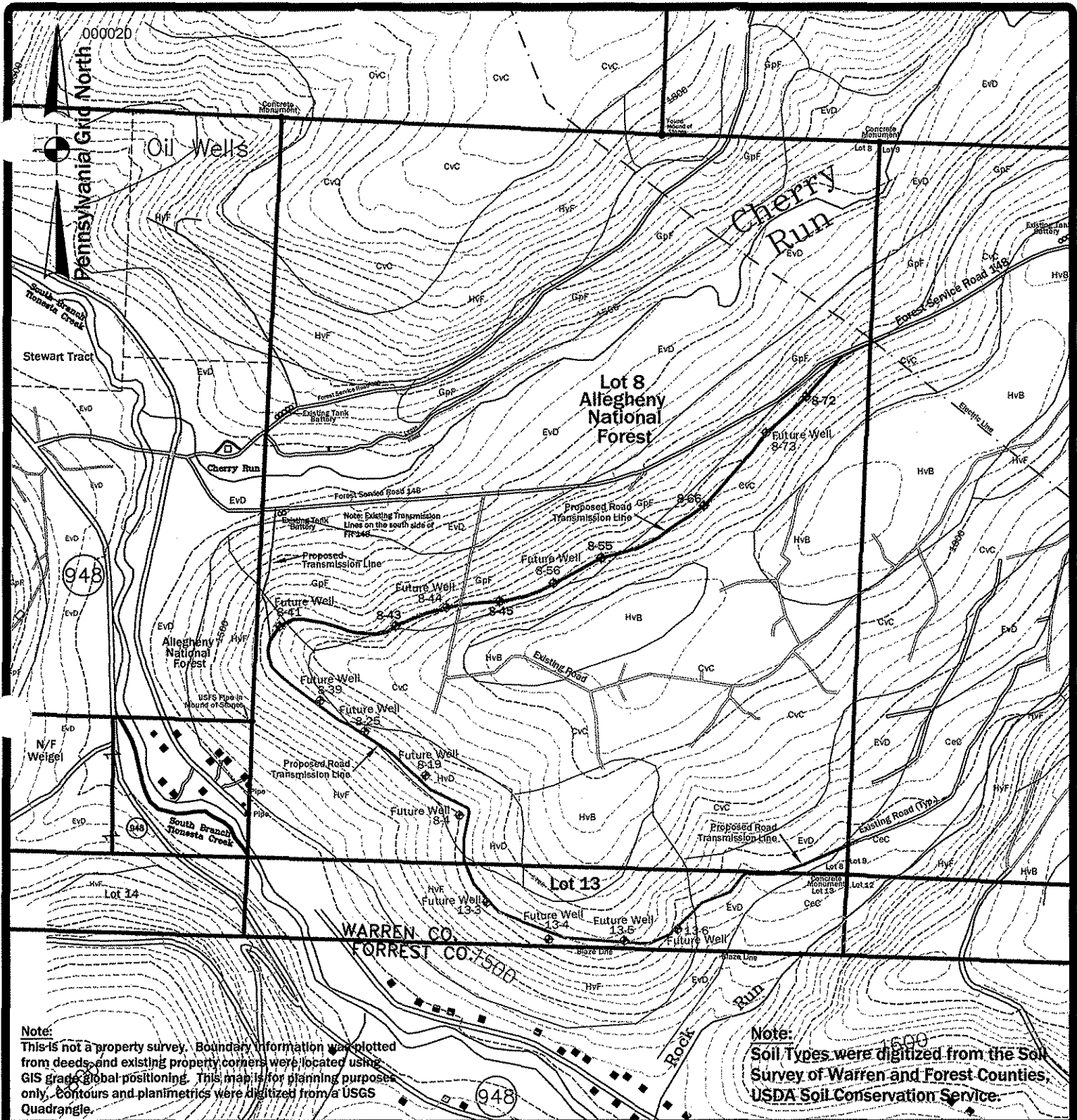

Scale: 1" = 1000'

Date: 03/19/2007



4 Harmer Street, Box 14 • Warren, PA 16365  
 (814)723-1175 • Fax:(814)723-1176  
 hampson@westpa.net

Exhibit – Soils Map  
 for  
 Duhring Resource Company  
 " Lot 8 "

*Allegheny National Forest*  
 Sheffield Township, Warren County  
 Pennsylvania

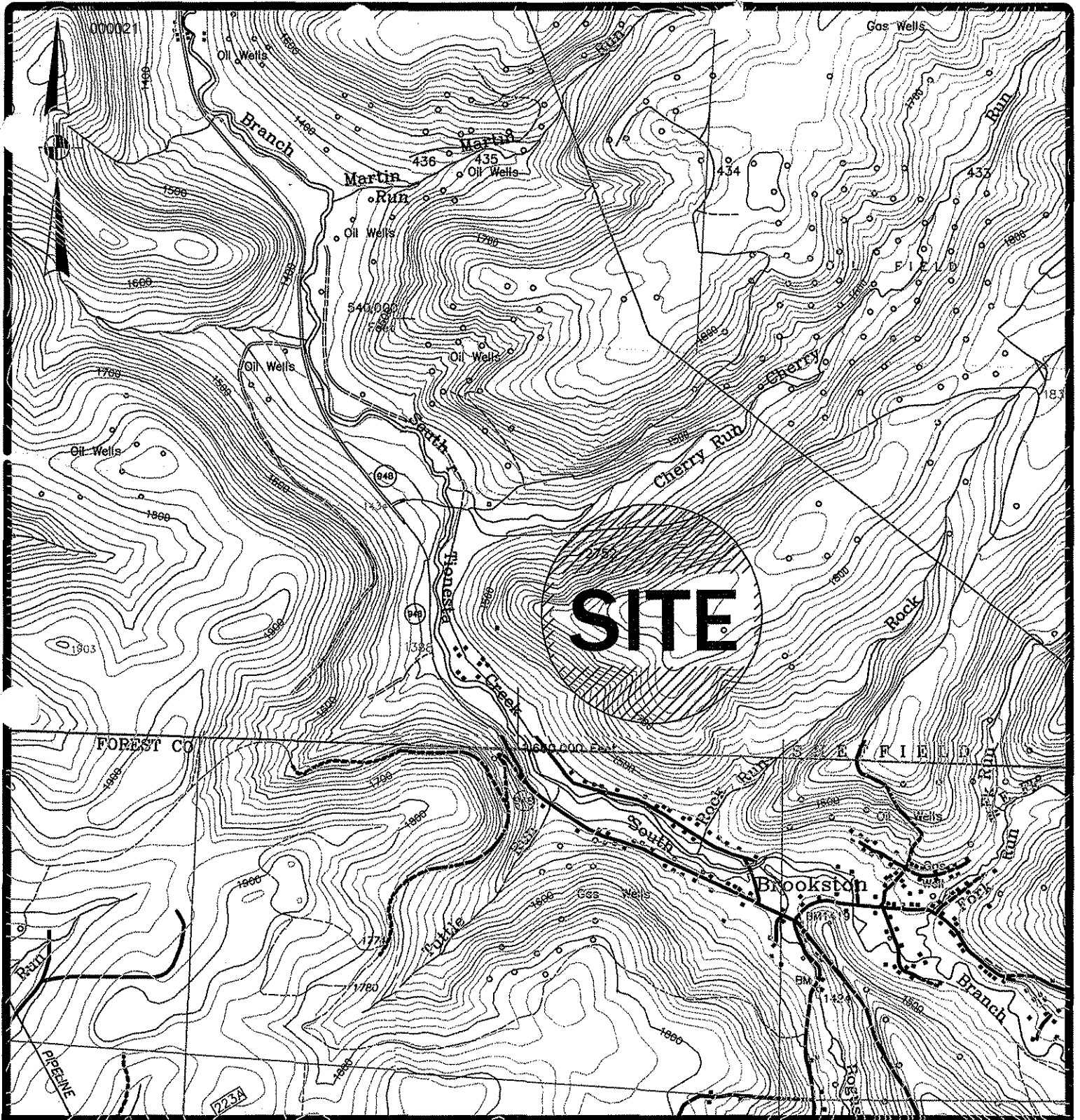

Scale: 1" = 2000'

Date: 03/19/2007



4 Harmer Street, Box 14 • Warren, PA 16365  
 (814)723-1175 • Fax:(814)723-1176  
 hampson@westpa.net

Exhibit-Location Map  
 for  
 Duhring Resource Company  
 Cherry Run Area

*Allegheny National Forest Wt.2752, Lot 8*

Sheffield Township, Warren County  
 Pennsylvania